Persistent

Re(AI)magining the World

Contents

About Persistent 3
Global Footprint 4
Management Team 5
Industry and Technology Focus 7

© 2025 Persistent Systems Ltd. All rights reserved.

About Persistent

We are a trusted Digital Engineering and Enterprise Modernization partner, combining deep technical expertise and industry experience to help our clients anticipate what's next and answer questions before they're asked. Our offerings and proven solutions create unique competitive advantage for our clients by giving them the power to see beyond and rise above.

For more information, please visit www.persistent.com

© 2025 Persistent Systems Ltd. All rights reserved.

Global Footprint

Powered by our 25,000+ employees spread across the globe…

GenAI Studio

North America	Europe	India	Rest of the World
3,029 Employees	280 Employees	21,820 Employees	211 Employees

© 2025 Persistent Systems Ltd. All rights reserved.

Management Team

Sandeep Kalra
Executive Director and Chief Executive Officer

Vinit Teredesai
Additional Director (Executive Member) and Chief Financial Officer

Jaideep Vijay Dhok
Chief Operating Officer – Technology

Tom Klein
General Counsel and SVP of Corporate Development

Rajiv Naithani
Chief People Officer

Mukesh Agarwal
Chief Planning Officer

Chitra Byregowda
Head of Environmental, Social and Governance

Shimona Chadha
Chief Marketing Officer

Saurabh Dwivedi
Head, Corporate Development & Investor Relations

Neil Fox
SVP Engineering – AI

Dr. Rajesh Gharpure
Chief Delivery Officer, Service Lines

Anand Krishnan
Global Head, Presales and Solutions

© 2025 Persistent Systems Ltd. All rights reserved.

Barath Narayanan
Global BFSI and Europe Geo Head

Ganesh Nathella
SVP & General Manager – HLS

Kuljesh Puri
SVP & General Manager – CMT

Rahul Shrivastava
SVP, Hi-Tech and ISV

Nitish Shrivastava
Head, Products Business

Debashis Singh
Chief Information Officer

Padmanabhan Venkatesan
SVP & General Manager, Consumer Tech

Vijay Verma
Chief Revenue Officer – Service Lines

© 2025 Persistent Systems Ltd. All rights reserved.

Industry and Technology Focus

We are fortifying our Digital Engineering heritage

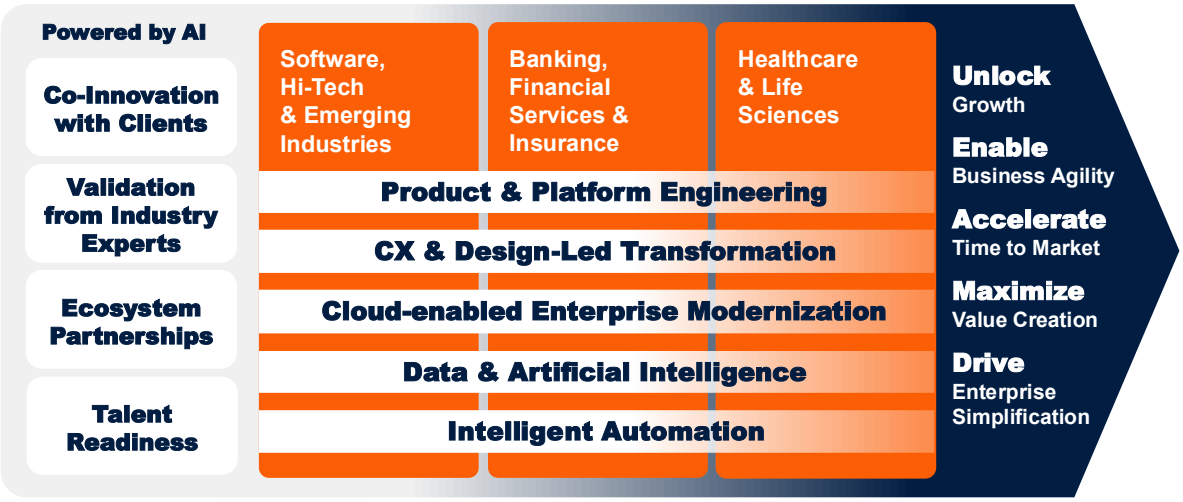

We are advancing our AI-led, platform-driven services strategy…

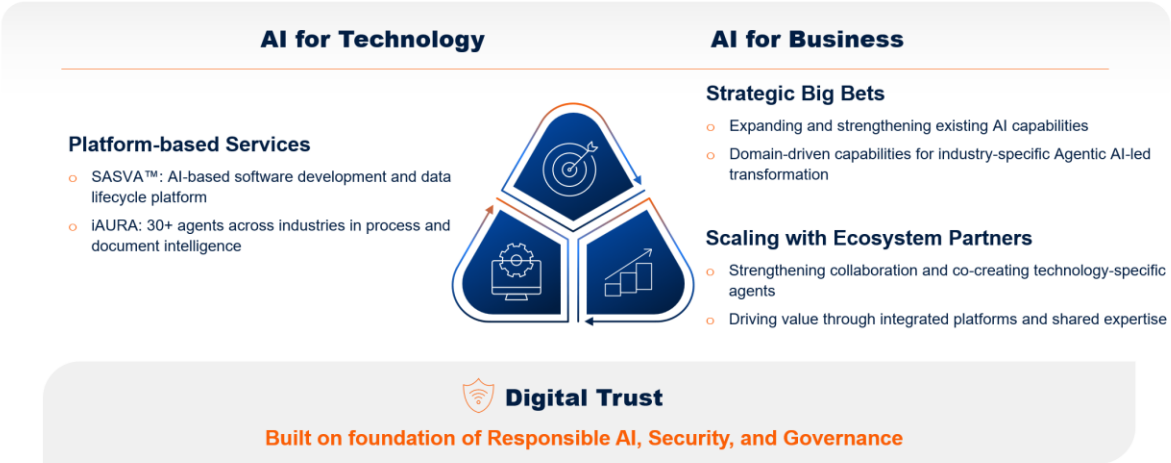

© 2025 Persistent Systems Ltd. All rights reserved.

1	**Role**	Market Development & Strategy **(Role Title/Designation to be confirmed during the Hiring cycle)**
2	**Location**	Bangalore
3	**Our Hiring Program**	• The IIM hiring program is personally overseen by our unit presidents. • Being a flagship program, these chosen roles would have direct impact on organization success
4	**Job Description and Key Responsibilities**	.**Key Responsibilities**: • Market Analysis: Analyzing/scanning the right market opportunities through Market Definition, Segment Planning, Emerging Trends Analysis, Competitive Scanning, Digital & IT Spend Analysis, Macro- Leading/Lagging Indicators, and other aspects of customer priorities. • Take ownership of Hitech pipeline creation and meeting monthly and quarterly MQL, meeting, and pipeline targets. • Demand Management by effective campaign programs management. Works closely with the Sales leadership on strategy, sales plays, and campaigns. Seeding the market for effective demand creation, creating awareness, designing target campaign based on changing perceptions, preference shift, buyer persona map, content strategy, sales play book • Develop and execute short- and long-term multi-channel campaigns to drive leads and the sales pipeline. Develop customer personas and knowing their buying preferences. Measuring and analyzing campaign and marketing success. • Demand Acceleration: Through sales enablement focus: making the sales teams and cycle more effective by through business metrics reporting. • Marketing & CX Strategy -Work with corporate marketing to promote and leverage events, webinars, content, communication and other CX initiatives. • Driving customer engagement and experience with robust content strategy, events and communication • Manage spends and campaigns across Google AdWords, Salesforce, Display, Paid Social etc. • Familiarity with software, Hitech industries and cloud native technologies would be an added advantage. • Data and results-driven mindset • Strong in communication • Willing to work with diverse teams and functions across the organization

© 2025 Persistent Systems Ltd. All rights reserved.

5	**Experience and Skills**	10 + years **Domain**: Having an industry knowledge of IT & ITES, will be an added advantage.

© 2025 Persistent Systems Ltd. All rights reserved.

Persistent

Persistent Systems (BSE & NSE: PERSISTENT) builds software that drives our customers' business; enterprises and software product companies with software at the core of their digital transformation.
www.persistent.com

India
Persistent Systems Limited
Bhageerath, 402,
Senapati Bapat Road
Pune 411016.
Tel: +91 (20) 6703 0000
Fax: +91 (20) 6703 0008

USA
Persistent Systems, Inc.
2055 Laurelwood Road, Suite 210
Santa Clara, CA 95054
Tel: +1 (408) 216 7010
Fax: +1 (408) 451 9177
Email: info@persistent.com